

TRACT NO.	LAND OWNER	ACRES	TAXES	REMARKS

*Boultinghouse Cemetery*

*Bullion Cemetery*

- NOTES
1. Bound lines from G.L. & plat of Mainwater County.
  2. Topography from photostatic prints prepared by the Corps of Engineers.
  3. Project boundaries are based on aerial photographs by field surveys.
  4. Boundaries shown on sheets of record in Mainwater County.
  5. 1-1917 - Corporation Plat
  6. 1-1937 - Bond - County Plat
  7. 1-1937 - Bond - Central
  8. All altered original lines and those shown on which the original lines are shown.

PROJECT MAP (CONTINUATION SHEET)

NAME OF THE AGENCY	LOCAL OFFICE	COUNTY OF FORMATION
LOCATION OF PROJECT	TRANSPORTATION FACILITY	
DATE	SCALE	N. E. S. T. I. R. S. A.
COUNTY	STATE	
SECTION	SECTION	
SECTION	SECTION	
SECTION	SECTION	
SECTION	SECTION	
SECTION	SECTION	
SECTION	SECTION	

SEGMENT "4"

DEPARTMENT OF THE ARMY  
OFFICE OF THE FORT WORTH DISTRICT ENGINEER  
SOUTHWESTERN DIVISION

REAL ESTATE

NORTH FORK LAKE

332a

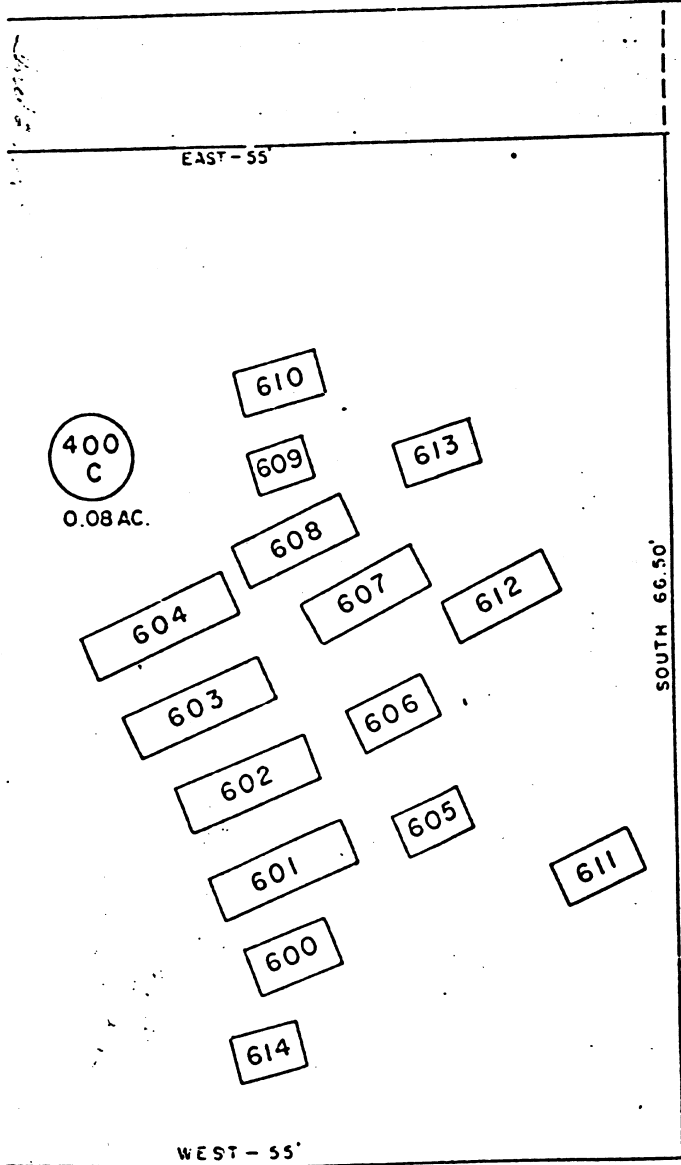

GRAVE IDENTIFICATION REGISTER

GRAVE NO.	NAME OF DECEASED
600	CALVIN DUNCAN 1897-1900
601	T T DUNCAN 1822-1895
602	MIRIAM DUNCAN 1833-1877
603	SAVILA BULLION 1826-1901
604	JOHN BULLION 1831-1902
605	WILLIAM T. BULLION infant
606	JOSEPH C BULLION infant
607	MISSOURI H. WILSON
608	C. H. WILSON
609	UNKNOWN WILSON
610	UNKNOWN WILSON
611	TOMMY N. TUCKER
612	MARY E. SOLTON
613	UNKNOWN
614	LARRY MILLEGAN

B. & died 1875  
 B.-D. 1877  
 1851-1883--  
 1874-1894--  
 no date  
 no date  
 1893-1897--  
 1837-1889--  
 ?  
 child; no  
 date

All the above have been relocated in the BUCK (WILLIAMS-BUCK) CEMETERY near old Gabriel Mills, south of Andice.

NORTH FORK LAKE  
 BULLION CEMETERY  
 TRACT NO. 400C  
 SCALE: 1" = 10'

N 21°08' W  
 2165'

SWC LEWIS P. DYCHES SURVEY (A-171)

07

40